

TRAFFORD

2016 Year 11
Activity Survey

Sale High School

Sale High School

Destination Summary	Page 1
Chart Comparison of Trafford Total vs Institution	Page 2
Chart Comparison of Trafford High Schools vs Institution	Page 3
Destination Trends for 2007 – 2016 School Leavers	Page 4
Breakdown of leavers to FE/6 th Form/Apprenticeship by Establishment	Page 5
Breakdown of leavers to FE/6 th Form by Course Level	Page 6
Breakdown of leavers to FE/6 th Form by Course Subject	Page 7
RPA, SEND (EET) & FSM (EET) Rates - Trafford Total vs Institution	Page 8
Glossary of Terms / Further Information	Page 9

Destination Summary

	Item	SEND	Gender		Total
			Male	Female	
MEETING THE DUTY TO PARTICIPATE	Full time education	3	40	60	100
	School sixth-form	0	3	1	4
	Sixth-form college	0	0	0	0
	Further education	3	36	55	91
	Higher education	0	0	0	0
	Gap year students	0	0	0	0
	Other post-16 education	0	1	4	5
	Independent specialist provider	0	0	0	0
	Custodial institution	0	0	0	0
	Full Time Training	0	0	0	0
	EFA delivered work based learning	0	0	0	0
	Other training	0	0	0	0
	Training delivered through the Work Programme	0	0	0	0
	Traineeship	0	0	0	0
	Supported Internship	0	0	0	0
	Apprenticeship	0	3	1	4
	Apprenticeship	0	3	1	4
	Employment combined with training	0	0	0	0
	Full time employment combined with accredited study	0	0	0	0
	Self-employment combined with accredited training	0	0	0	0
Working not for reward with accredited training	0	0	0	0	
WORKING TOWARDS	Working towards participation	0	0	0	0
	Re-engagement activities	0	0	0	0
	Start date agreed (RPA compliant)	0	0	0	0
TEMPORARY BREAK FROM LEARNING	Temporary break from learning	0	0	0	0
	Supporting family - teenage parents	0	0	0	0
	Illness	0	0	0	0
	Pregnancy	0	0	0	0
NOT PARTICIPATING	Employment without training	0	0	0	0
	Employment without training	0	0	0	0
	Employment with non-accredited training	0	0	0	0
	Temporary employment	0	0	0	0
	Self-employment	0	0	0	0
	Not settled (active in the labour market)	0	0	1	1
	Part time education	0	0	0	0
	Part time employment	0	0	0	0
	Start date agreed (other)	0	0	0	0
	Working not for reward	0	0	0	0
	Not ready for work or learning	0	0	0	0
	Seeking employment, education or training	0	0	1	1
	Not settled (not active in the labour market)	0	0	0	0
	Supporting family - young carers	0	0	0	0
	Not available on religious grounds	0	0	0	0
	Not economically active	0	0	0	0
	Not available - other reason	0	0	0	0
	Current activity not established	0	0	0	0
	Current Situation Not Known	0	0	0	0
	Cannot be contacted - no current address	0	0	0	0
Refused to disclose activity	0	0	0	0	
Other	Custodial Sentence	0	0	0	0
	Asylum seekers without citizenship	0	0	0	0
	Survey-TOTAL	3	43	62	105

Comparison of Trafford Total vs Sale High School

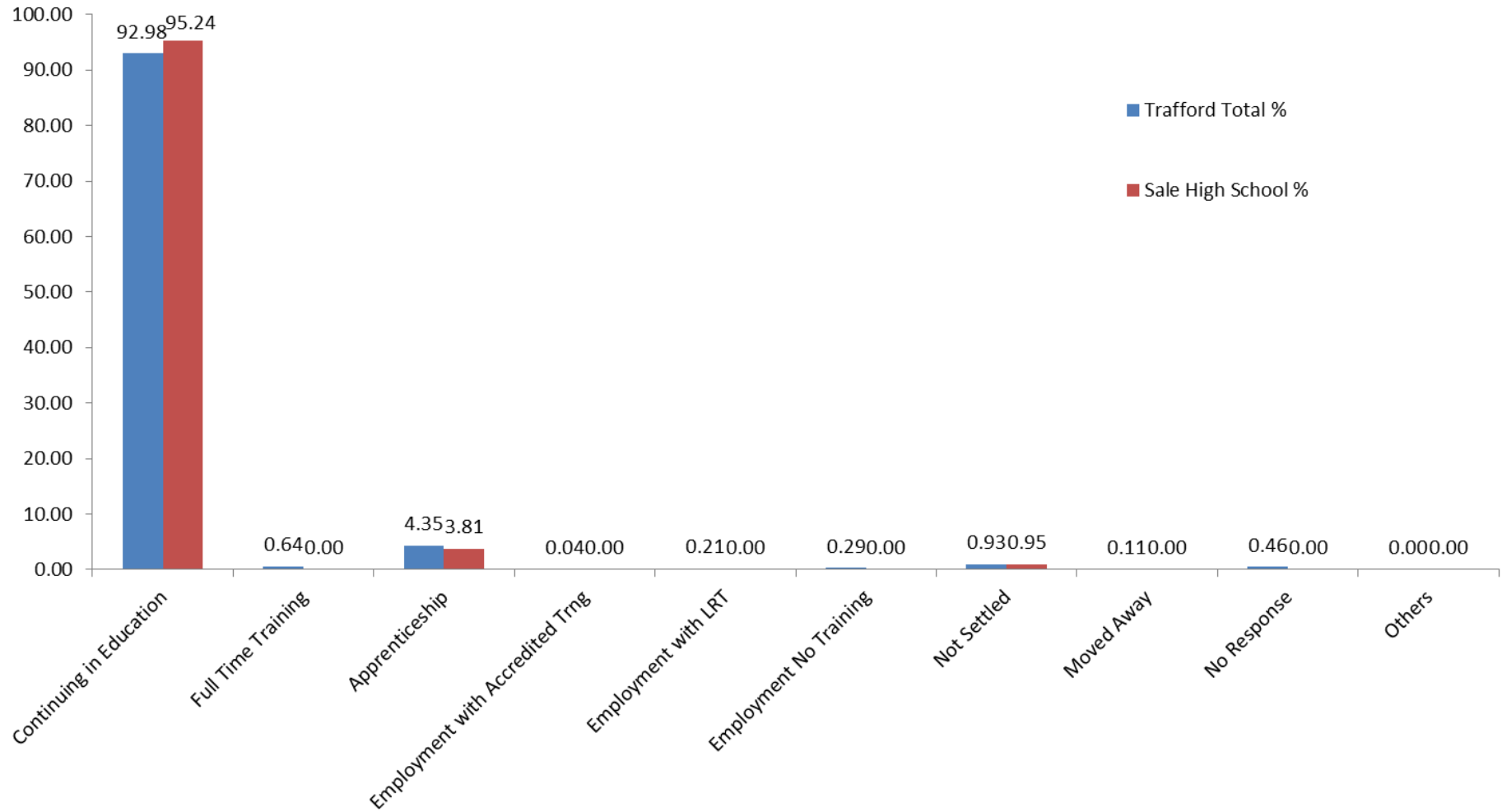
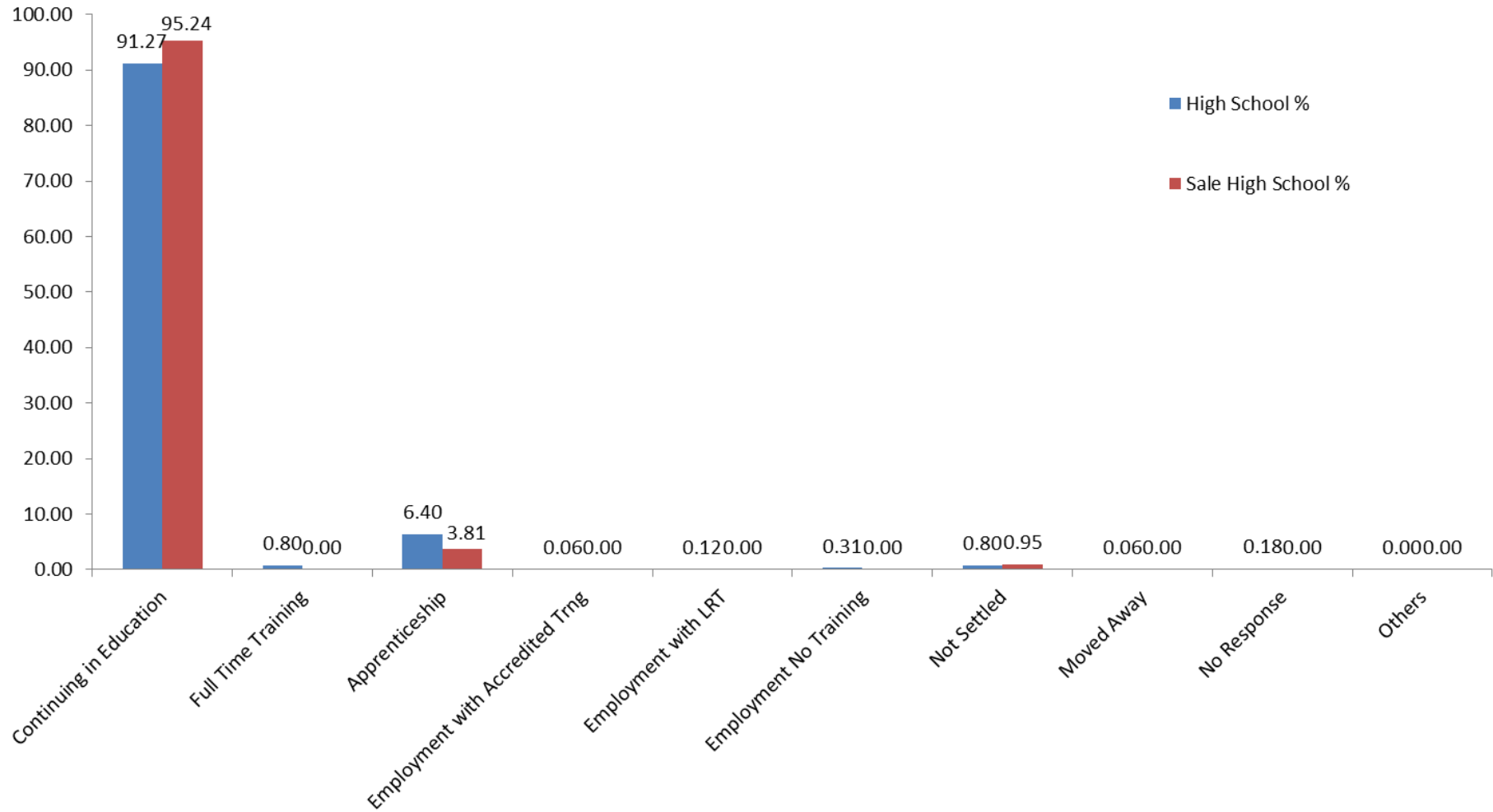
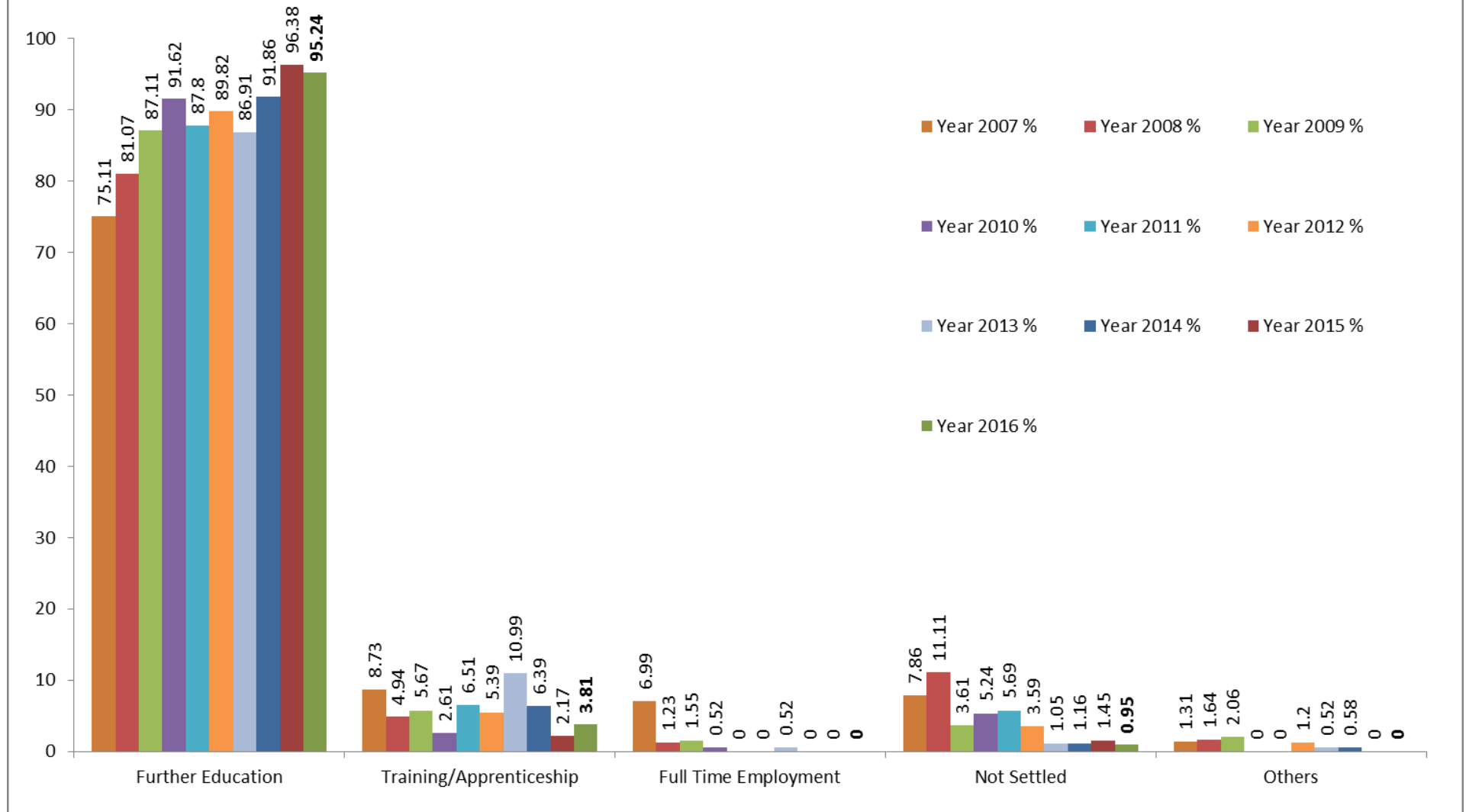

Chart Comparison of Trafford High Schools Average vs Sale High School



Destination Trends for 2007 - 2016 Leavers



Establishment	Count
Trafford College	46
Xaverian College	21
Loreto College	7
The Manchester College - Northenden Campus	7
Apprenticeship/Work Based Learning Provider	4
The Manchester College - Brownley Green	4
Sale Grammar School	2
Sale High School	2
Cheadle and Marple Sixth Form College	1
Educated At Home	1
Parrs Wood High School	1
Salford City College - Pendleton Campus	1
The Manchester College - Openshaw Campus	1
The Manchester College - Shena Simon	1
UTC@MediaCityUK	1
William Hulme's Grammar School	1

Sale High 2016 Leavers into FE/6th Form/Apprenticeship by Establishment

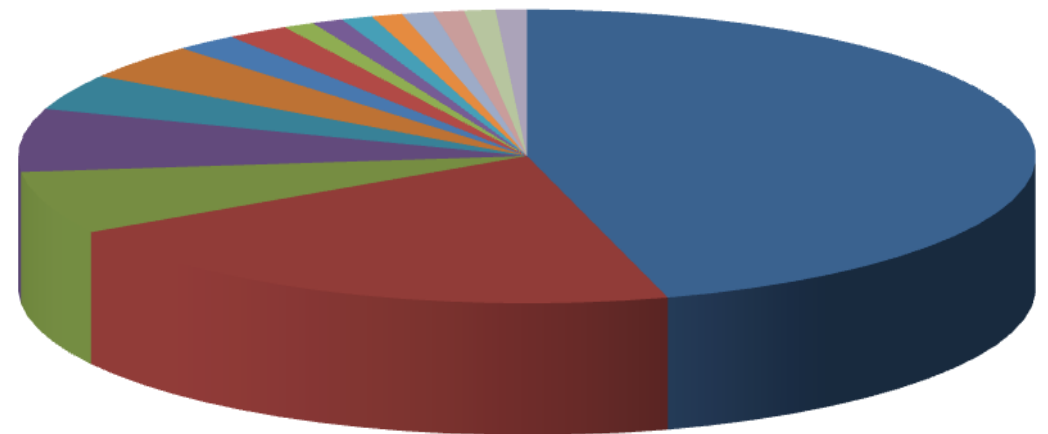

- Trafford College
- Xaverian College
- Loreto College
- The Manchester College - Northenden Campus
- Apprenticeship/Work Based Learning Provider
- The Manchester College - Brownley Green
- Sale Grammar School
- Sale High School
- Cheadle and Marple Sixth Form College
- Educated At Home
- Parrs Wood High School
- Salford City College - Pendleton Campus
- The Manchester College - Openshaw Campus
- The Manchester College - Shena Simon
- UTC@MediaCityUK
- William Hulme's Grammar School

Course Level	Count
A Levels	39
BTEC National Diploma	30
NVQ Level 2	10
CACHE Certificate	4
GCSE	3
BTEC First Dip	2
BTEC National Certificate	2
CACHE Foundation	2
Diploma Higher	2
NVQ Level 1	2
Foundation Learning Tier	1

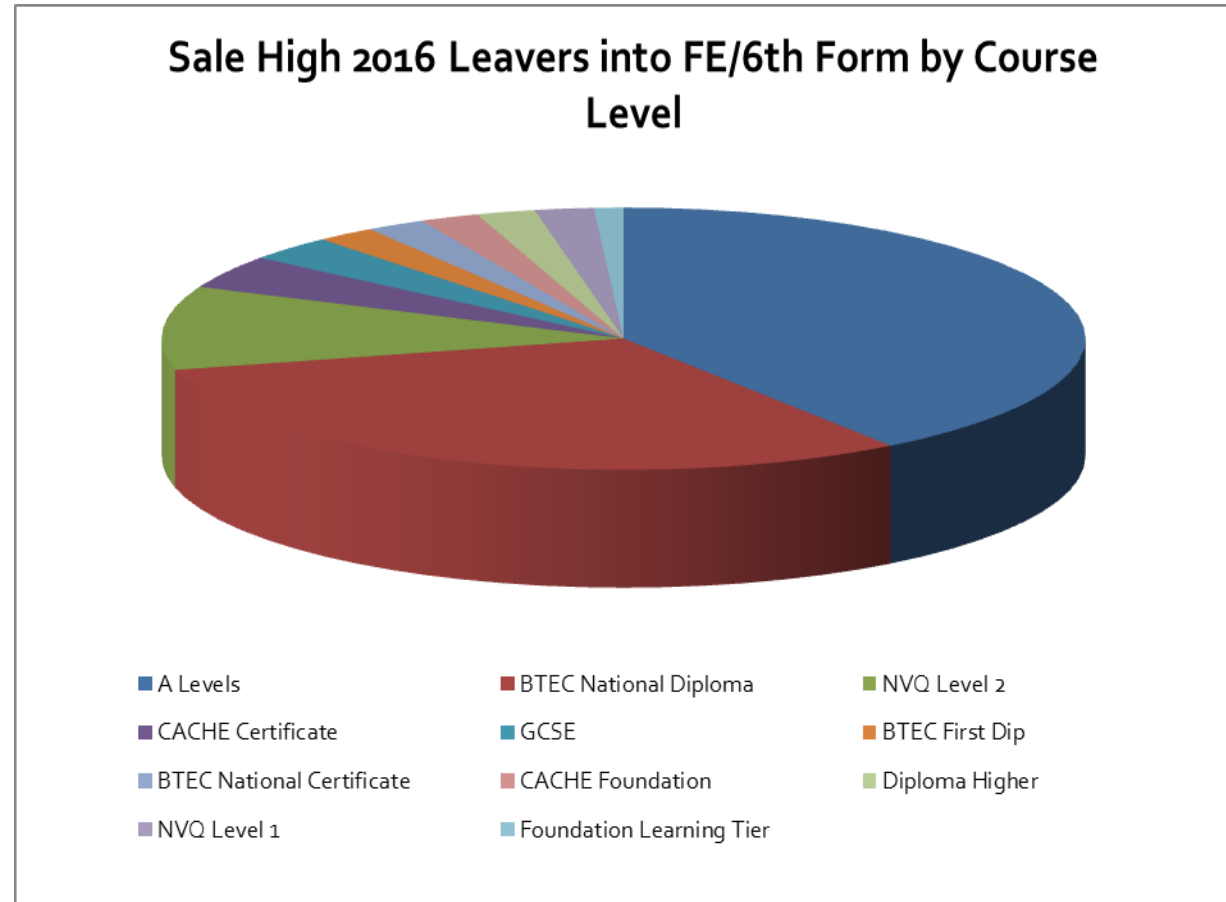

Course Subject	Count
A Level Subjects	39
Child Care, Learning & Development	4
Football Studies	4
Carpentry & Joinery	3
Creative and Media	3
Football coaching	3
GCSE Subjects	3
Health and Social Care	3
Media Makeup	3
Travel & Tourism	3
Animal Management	2
Applied Science	2
Art & design	2
Childcare and Education CACHE	2
Electrical & Electronic Engineering	2
Food Preparation and Cooking	2
IT Practitioners	2
Make-Up Artistry	2
Sport	2
Beauty Therapy	1
Business BTEC	1
Business studies	1
Computer Games Design	1
Film studies	1
Gas	1
Graphic Design	1
IT	1
Sport and Exercise Sciences	1

Sale High 2016 Leavers into FE/6th Form by Course Subject

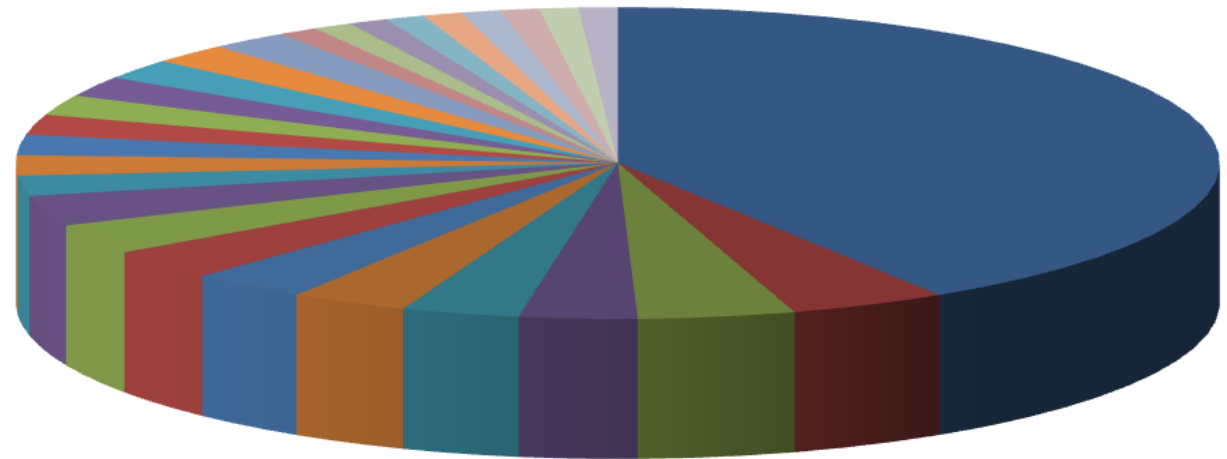

- A Level Subjects
- Child Care, Learning & Development
- Football Studies
- Carpentry & Joinery
- Creative and Media
- Football coaching
- GCSE Subjects
- Health and Social Care
- Media Makeup
- Travel & Tourism
- Animal Management
- Applied Science
- Art & design
- Childcare and Education CACHE
- Electrical & Electronic Engineering
- Food Preparation and Cooking
- IT Practitioners
- Make-Up Artistry
- Sport
- Beauty Therapy
- Business BTEC
- Business studies
- Computer Games Design
- Film studies
- Gas
- Graphic Design
- IT
- Sport and Exercise Sciences

RPA, SEND (EET) & FSM (EET) Rates - Trafford Total vs. Establishment

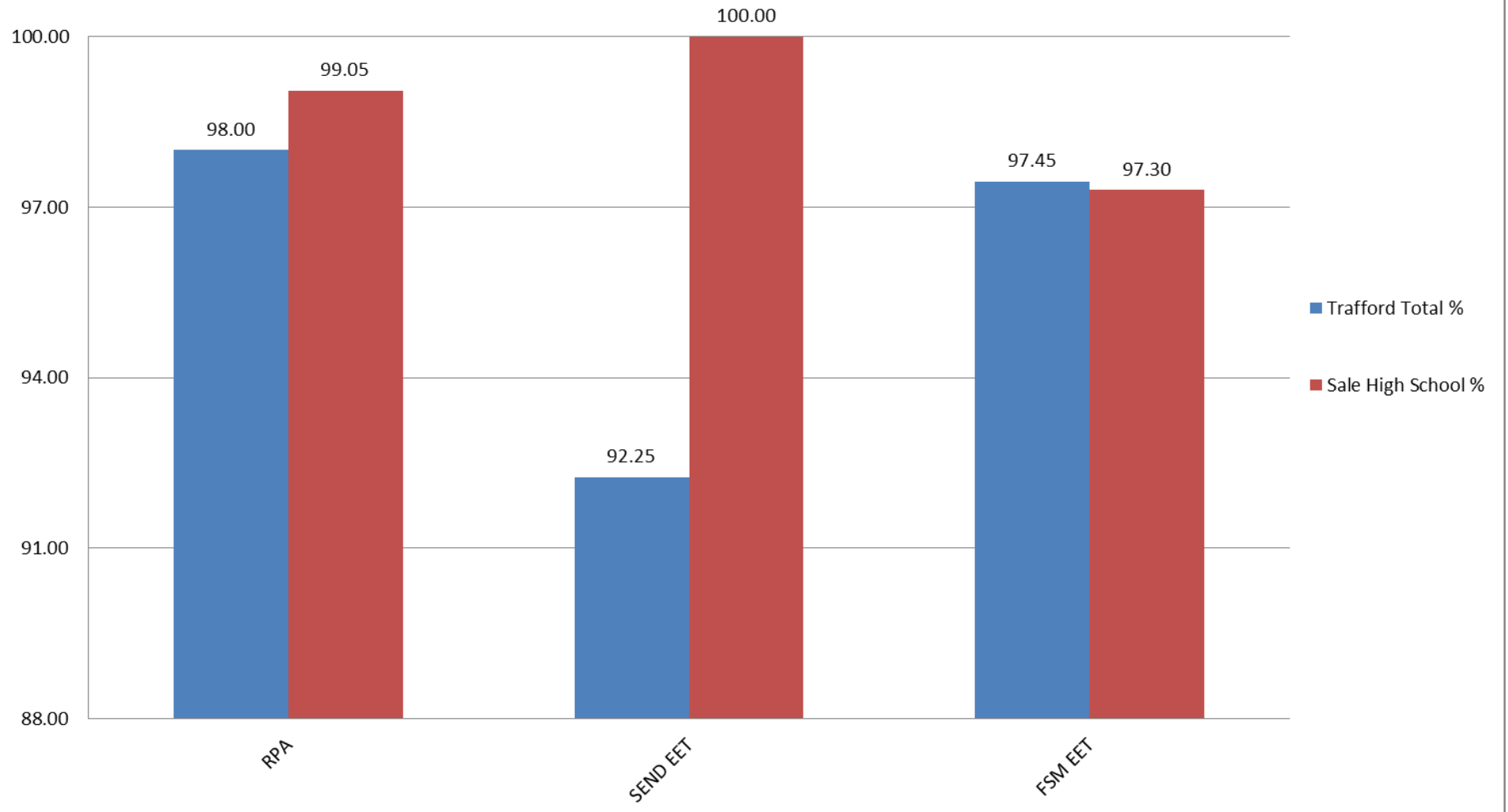

Glossary of Terms & Further Information

Comparison Charts

Continuing in Education Total	Includes those in School 6 th Form, FE College, Other post-16 education and those that we know have moved out of the Greater Manchester area to education.
Full Time Training	Includes those in EFA delivered work-based learning and those on Traineeships.
Employment with LRT	Employment with Locally Recognised Training.
Employment No Training	The figure here includes those that have moved out of the Greater Manchester area to take up employment opportunities.
Not Settled	Includes young people who are available to take up employment, education and training opportunities, e.g. unemployed and those who are not, e.g. pregnancy, illness, etc.
Moved Away	Includes those that have moved out of the Greater Manchester area to an unknown activity

RPA, SEND (EET) & FSM (EET)

RPA	This analysis shows the percentage of school leavers who are meeting the DfE's duty to participate in learning, compared to the Trafford average.
SEND (EET)	This analysis shows the percentage of school leavers with Special Educational Needs or Disabilities (SEND) who are in employment, education or training, compared to the Trafford average.
FSM (EET)	This analysis shows the percentage of school leavers who were eligible for free school meals who are in employment, education or training, compared to the Trafford average.